Autor: Aleksander Stepaniuk 272644 - **Projektowanie i wdrażanie systemów w chmurze lista 1**

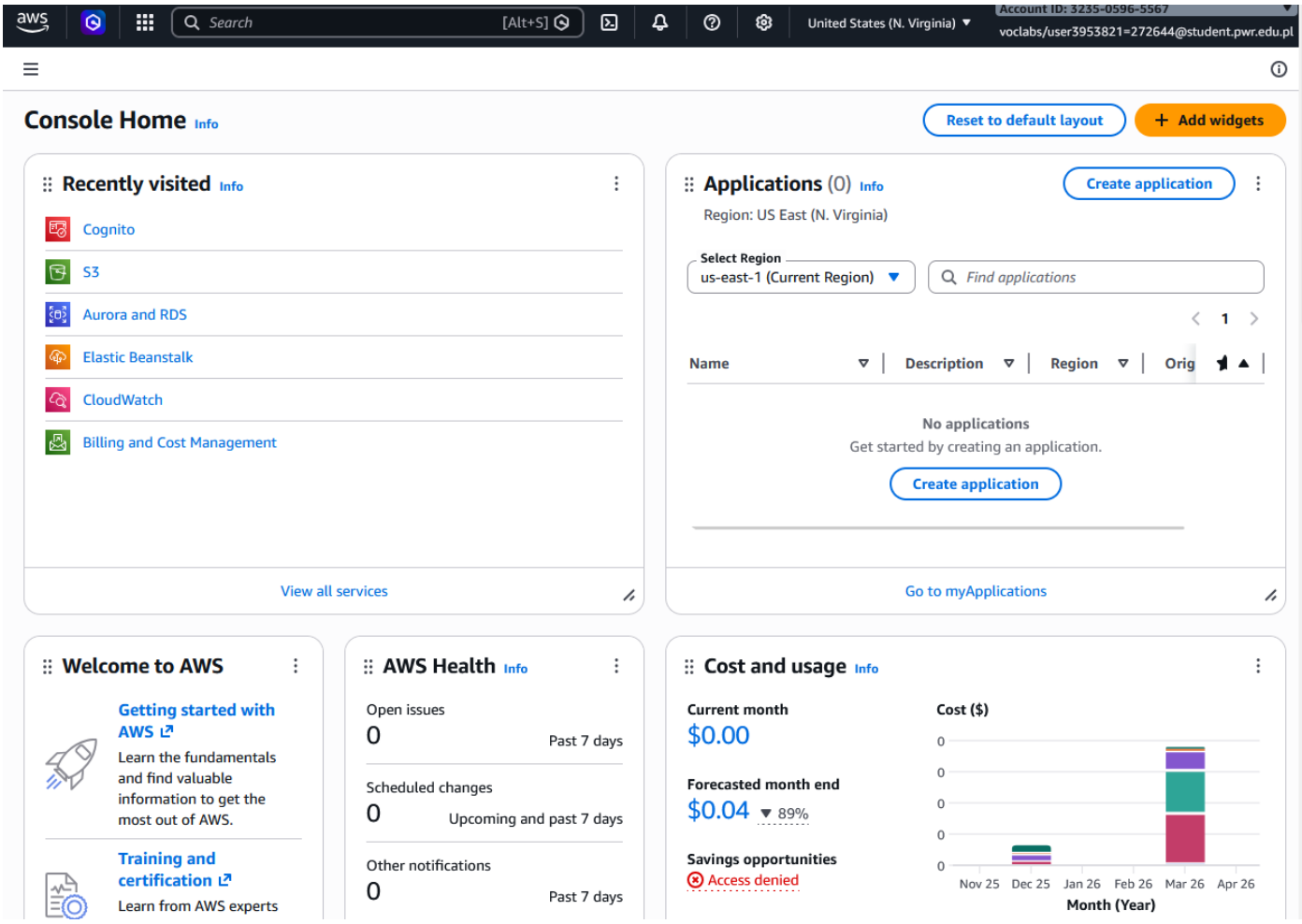

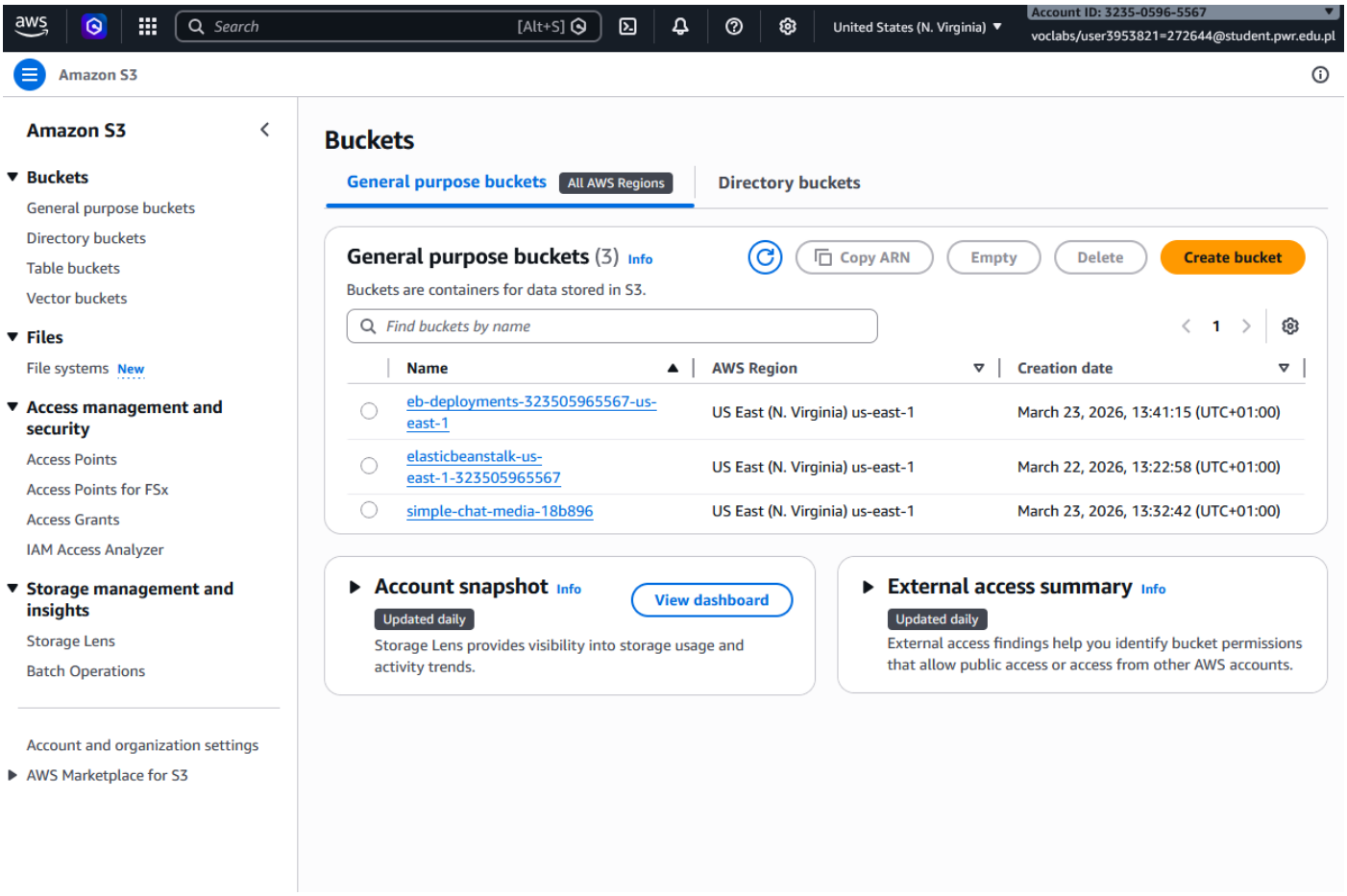

aws | Search [Alt+S] | United States (N. Virginia) | Account ID: 3235-0596-5567 | voclabs/user3953821=272644@student.pwr.edu.pl

Amazon S3 > Buckets > Create bucket

Create bucket Info

Buckets are containers for data stored in S3.

General configuration

AWS Region

US East (N. Virginia) us-east-1

Bucket type Info

- (●) General purpose
  Recommended for most use cases and access patterns. General purpose buckets are the original S3 bucket type. They allow a mix of storage classes that redundantly store objects across multiple Availability Zones.
- ( ) Directory
  Recommended for low-latency use cases. These buckets use only the S3 Express One Zone storage class, which provides faster processing of data within a single Availability Zone.

Bucket namespace

Choose the namespace where you want to create your bucket. Learn more

- (●) Global namespace
  By default, S3 creates general purpose buckets in the global namespace.
- ( ) Account Regional namespace (recommended)
  General purpose buckets created in your account Regional namespace are unique to your account. These buckets can never be created by another AWS account.

Bucket name Info

simple-chat-media-123456

Bucket names must be 3 to 63 characters and unique within the global namespace. Bucket names must also begin and end with a letter or number. Valid characters are a-z, 0-9, periods (.), and hyphens (-). Learn more

Copy settings from existing bucket - *optional*

Only the bucket settings in the following configuration are copied.

Choose bucket

Format: s3://bucket/prefix

Object Ownership Info

Control ownership of objects written to this bucket from other AWS accounts and the use of access control lists (ACLs). Object ownership determines who can specify access to objects.

Object Ownership

aws | Search [Alt+S] | United States (N. Virginia) | Account ID: 3235-0596-5567 | voclabs/user3953821=272644@student.pwr.edu.pl

Amazon S3 > Buckets > Create bucket

Object Ownership Info

Control ownership of objects written to this bucket from other AWS accounts and the use of access control lists (ACLs). Object ownership determines who can specify access to objects.

Object Ownership

- (●) ACLs disabled (recommended)
  All objects in this bucket are owned by this account. Access to this bucket and its objects is specified using only policies.
- ( ) ACLs enabled
  Objects in this bucket can be owned by other AWS accounts. Access to this bucket and its objects can be specified using ACLs.

Object Ownership

Bucket owner enforced

Block Public Access settings for this bucket

Public access is granted to buckets and objects through access control lists (ACLs), bucket policies, access point policies, or all. In order to ensure that public access to this bucket and its objects is blocked, turn on Block all public access. These settings apply only to this bucket and its access points. AWS recommends that you turn on Block all public access, but before applying any of these settings, ensure that your applications will work correctly without public access. If you require some level of public access to this bucket or objects within, you can customize the individual settings below to suit your specific storage use cases. Learn more

- [x] **Block *all* public access**
  Turning this setting on is the same as turning on all four settings below. Each of the following settings are independent of one another.
  - [x] **Block public access to buckets and objects granted through *new* access control lists (ACLs)**
    S3 will block public access permissions applied to newly added buckets or objects, and prevent the creation of new public access ACLs for existing buckets and objects. This setting doesn't change any existing permissions that allow public access to S3 resources using ACLs.
  - [x] **Block public access to buckets and objects granted through *any* access control lists (ACLs)**
    S3 will ignore all ACLs that grant public access to buckets and objects.
  - [x] **Block public access to buckets and objects granted through *new* public bucket or access point policies**
    S3 will block new bucket and access point policies that grant public access to buckets and objects. This setting doesn't change any existing policies that allow public access to S3 resources.
  - [x] **Block public and cross-account access to buckets and objects through *any* public bucket or access point policies**
    S3 will ignore public and cross-account access for buckets or access points with policies that grant public access to buckets and objects.

Bucket Versioning

Versioning is a means of keeping multiple variants of an object in the same bucket. You can use versioning to preserve, retrieve, and restore every version of every object stored in your Amazon S3 bucket. With versioning, you can easily recover from both unintended user actions and application failures. Learn more

Bucket Versioning

Bucket Versioning

Versioning is a means of keeping multiple variants of an object in the same bucket. You can use versioning to preserve, retrieve, and restore every version of every object stored in your Amazon S3 bucket. With versioning, you can easily recover from both unintended user actions and application failures. Learn more

Bucket Versioning

- (●) Disable
- ( ) Enable

Tags - *optional*

You can use bucket tags to analyze, manage and specify permissions for a bucket. Learn more

> You can use s3:ListTagsForResource, s3:TagResource, and s3:UntagResource APIs to manage tags on S3 general purpose buckets for access control in addition to cost allocation and resource organization. To ensure a seamless transition, please provide permissions to s3:ListTagsForResource, s3:TagResource, and s3:UntagResource actions. Learn more

No tags associated with this bucket.

Add new tag

You can add up to 50 tags.

Default encryption Info

Server-side encryption is automatically applied to new objects stored in this bucket.

Encryption type Info

Secure your objects with two separate layers of encryption. For details on pricing, see **DSSE-KMS pricing** on the **Storage** tab of the Amazon S3 pricing page.

- (●) Server-side encryption with Amazon S3 managed keys (SSE-S3)
- ( ) Server-side encryption with AWS Key Management Service keys (SSE-KMS)
- ( ) Dual-layer server-side encryption with AWS Key Management Service keys (DSSE-KMS)

Bucket Key

Using an S3 Bucket Key for SSE-KMS reduces encryption costs by lowering calls to AWS KMS. S3 Bucket Keys aren't supported for DSSE-KMS. Learn more

- ( ) Disable
- ( ) Enable

aws | Search [Alt+S] | United States (N. Virginia) | Account ID: 3235-0596-5567 | voclabs/user3953821=272644@student.pwr.edu.pl

Amazon S3 > Buckets > Create bucket

Learn more

No tags associated with this bucket.

Add new tag

You can add up to 50 tags.

Default encryption Info

Server-side encryption is automatically applied to new objects stored in this bucket.

Encryption type Info

Secure your objects with two separate layers of encryption. For details on pricing, see **DSSE-KMS pricing** on the **Storage** tab of the Amazon S3 pricing page.

- (●) Server-side encryption with Amazon S3 managed keys (SSE-S3)
- ( ) Server-side encryption with AWS Key Management Service keys (SSE-KMS)
- ( ) Dual-layer server-side encryption with AWS Key Management Service keys (DSSE-KMS)

Bucket Key

Using an S3 Bucket Key for SSE-KMS reduces encryption costs by lowering calls to AWS KMS. S3 Bucket Keys aren't supported for DSSE-KMS. Learn more

- ( ) Disable
- (●) Enable

▼ Advanced settings

Object Lock

Store objects using a write-once-read-many (WORM) model to help you prevent objects from being deleted or overwritten for a fixed amount of time or indefinitely. Object Lock works only in versioned buckets. Learn more

- (●) Disable
- ( ) Enable

  Permanently allows objects in this bucket to be locked. Additional Object Lock configuration is required in bucket details after bucket creation to protect objects in this bucket from being deleted or overwritten.

> Object Lock works only in versioned buckets. Enabling Object Lock automatically enables Versioning.

© 2026, Amazon Web Services, Inc. or its affiliates.

aws | Search [Alt+S] | United States (N. Virginia) | Account ID: 3235-0596-5567 | voclabs/user3953821=272644@student.pwr.edu.pl

Amazon S3 > Buckets > simple-chat-media-123456

Successfully created bucket "simple-chat-media-123456"

simple-chat-media-123456 Info

Objects | Metadata | Properties | Permissions | Metrics | Management | File systems - *new* | Access Points

Objects (0)

Copy S3 URI | Copy URL | Download | Open | Delete | Actions | Create folder | Upload

Objects are the fundamental entities stored in Amazon S3. You can use Amazon S3 inventory to get a list of all objects in your bucket. For others to access your objects, you'll need to explicitly grant them permissions. Learn more

Find objects by prefix

Name	Type	Last modified	Size	Storage class

No objects

You don't have any objects in this bucket.

Upload

aws | Search [Alt+S] | United States (N. Virginia) | Account ID: 3235-0596-5567 | voclabs/user3953821=272644@student.pwr.edu.pl

Amazon Cognito

Security, Identity & Compliance

Amazon Cognito

Secure identity and access management for apps

With Amazon Cognito, you can add registration and sign-in to your applications. You can also get temporary AWS credentials for access to your cloud resources.

Add sign-in and sign-up experiences to your app

With Amazon Cognito, you can add secure authentication and authorization to your application. Amazon Cognito scales to support millions of users. It's free for up to 10,000 monthly active users (MAUs) in your account. Learn more

Get started for free in less than five minutes

Grant app access to AWS services

Get temporary credentials for AWS services with Amazon Cognito. You can grant resource access to signed-in users and anonymous guest users. This feature comes at no additional cost.

Get started for free

Scale to **millions of users** with a **99.9% availability** service level agreement

Scale to millions of users with a fully-managed, high-performance, and reliable user directory. Amazon Cognito user pools have a service level agreement (SLA) monthly uptime of 99.9% for each AWS region that Amazon Cognito operates in.

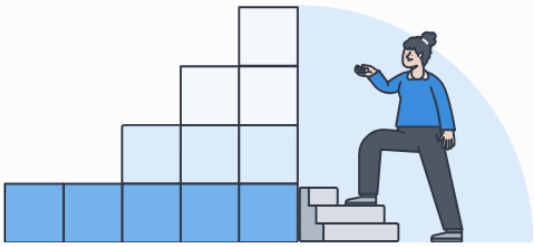

CloudShell | Feedback | © 2026, Amazon Web Services, Inc. or its affiliates. | Privacy | Terms | Cookie preferences

Set up resources for your application Info

How it works

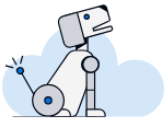

1. Tell us about your application

Make a few choices that customize Amazon Cognito authentication to your application architecture and platform.

2. Create a new Cognito user directory

Create a user directory and authentication service in an Amazon Cognito user pool.

3. Deploy and update your application

Get example code and follow our implementation guide. Extend your user pool to support more applications and features.

Define your application

Choose an application type and give it a name.

Application type | Info

Choose the type of application that you're developing. We will show example code for application like yours.

- (●) **Traditional web application** — An application hosted on a webserver. Uses redirects and separate pages to display information. Examples are Java, Python, nodeJS.
- ( ) **Single-page application (SPA)** — A website with a single URL that updates content based on user interaction. Examples are JavaScript, Angular, React.
- ( ) **Mobile app** — An app built with a mobile SDK. Examples are Android, iOS.
- ( ) **Machine-to-machine application** — Platform-independent server-to-server communications without user interaction. Authorizes API access with OAuth 2.0 scopes.

Name your application | Info

simple-chat-app

Names are limited to 128 characters or fewer. Names may only contain alphanumeric characters, spaces, and the following special characters: + = , . @ -

Configure options

aws | Search [Alt+S] | United States (N. Virginia) | Account ID: 3235-0596-5567 | voclabs/user3953821=272644@student.pwr.edu.pl

Amazon Cognito > Set up resources for your application

Configure options

You must make a few initial choices about the user pool that supports your application. To change these settings later, you must create a new user pool.

Options for sign-in identifiers | Info

Choose sign-in attributes. Usernames can be an email address, phone number, or a user-selected username. When you select only email and phone, users must select either email or phone as their username type. When username is an option, users can sign in with any options you select if they have provided a value for that option.

- [ ] Email
- [ ] Phone number
- [x] Username

Want to set up social, SAML, or OIDC sign-in?

Self-registration | Info

If you activate user sign-up in your user pool, anyone on the internet can sign up for an account and sign in to your apps. Don't enable self-registration in your user pool until you want to open your app to public sign-up. Learn more

- [x] Enable self-registration

  Display a "Sign up" link on the sign-in page in the hosted UI, and allow the use of public APIs to create new user accounts. When this feature is not enabled, federation and administrative API operations create user profiles.

Required attributes for sign-up | Info

Choose any attributes that you want to require users to provide. With username alone, you must set email address or phone number as a required attribute.

Select attributes

- email — User's preferred email address.
- nickname — Casual name of the user that may or may not be the same as the given_name.

⚠ Options for sign-in identifiers and required attributes can't be changed after the app has been created.

Add a return URL - *optional*

Choose a return URL. Cognito redirects to this URL after successful sign-in with the managed login pages on your user pool domain. Your application can then process the resulting tokens.

Return URL | Info

https://

The length of the return URL must be between 1 and 1024 characters. Valid characters are letters, marks, numbers, symbols, and punctuations. Amazon Cognito requires HTTPS over HTTP except for http://localhost for testing purposes only. App return URLs such as myapp://example are also supported. Must not contain a fragment.

Your application "simple-chat-app" and user pool "User pool - tskh4n" have been created successfully! Follow the instruction to continue the setup.

Set up resources for your application Info

Check out your sign-in page

What's a user pool?

Your application login pages are ready. Explore a new sign-in and sign-up experience powered by Cognito.

View login page

Build authentication components for your application

Review a quick setup guide for your application type. Deploy a basic sample app or add code to your existing one.

Quick setup guide

What's the development platform for your web application?

- Golang
- Java
- NodeJS
- Python

Add the example code to your application

© 2026, Amazon Web Services, Inc. or its affiliates. Privacy Terms Cookie preferences

Aurora and RDS
- Dashboard
- Databases
- Query editor
- Performance insights
- Snapshots
- Exports in Amazon S3
- Automated backups
- Reserved instances
- Proxies

- Subnet groups
- Parameter groups
- Option groups
- Custom engine versions
- Zero-ETL integrations

- Events
- Event subscriptions

- Recommendations 0
- Certificate update

Welcome to Aurora and RDS Info

Amazon Relational Database Service (Amazon RDS) and Amazon Aurora are fully managed database services that simplify setup, operation, and scaling of relational databases in the cloud.

Create with express configuration in seconds
Create and query an Aurora PostgreSQL serverless database with pre-configured settings to get started quickly.

Create

Create with full configuration
Create a database with custom configurations and enable features you want across a variety of engines including Aurora (compatible with MySQL & PostgreSQL), MySQL, PostgreSQL, MariaDB, Oracle, Microsoft SQL Server, and IBM Db2. Or use an existing database using restore from S3.

Create | Restore from S3

Service overview

View service quota

Viewing data from US East (N. Virginia) (us-east-1) Region.

DB clusters	DB instances
0	0
Snapshots	**Recent events**
0	9

Explore Aurora & RDS

In this activity, you will learn how to create a database. To begin, choose **Start tutorial**.

Estimated duration
2-5 minutes

Start tutorial

Service health

View service health dashboard

RDS costs

Date range: | Region:

© 2026, Amazon Web Services, Inc. or its affiliates. Privacy Terms Cookie preferences

Create database Info

Engine options

Engine type Info

- Aurora (MySQL Compatible)
- Aurora (PostgreSQL Compatible)
- MySQL
- PostgreSQL
- MariaDB
- Oracle
- Microsoft SQL Server
- IBM Db2

Choose a database creation method

- Full configuration
  You set all of the configuration options, including ones for availability, security, backups, and maintenance.
- Easy create
  Use recommended best-practice configurations. Some configuration options can be changed after the database is created.

Configuration

DB instance size

- Production
  db.r7g.xlarge
  4 vCPUs
  32 GiB RAM
  400 GiB
- Dev/Test
  db.r7g.large
  2 vCPUs
  16 GiB RAM
  200 GiB
- Sandbox
  db.t4g.micro
  2 vCPUs
  1 GiB RAM
  20 GiB

© 2026, Amazon Web Services, Inc. or its affiliates. Privacy Terms Cookie preferences

DB instance size

- Production
  db.r7g.xlarge
  4 vCPUs
  32 GiB RAM
  400 GiB
- Dev/Test
  db.r7g.large
  2 vCPUs
  16 GiB RAM
  200 GiB
- Sandbox
  db.t4g.micro
  2 vCPUs
  1 GiB RAM
  20 GiB

DB instance identifier

Type a name for your DB instance. The name must be unique across all DB instances owned by your AWS account in the current AWS Region.

database-simplechat-123456

The DB instance identifier is case-insensitive, but is stored as all lowercase (as in "mydbinstance"). Constraints: 1 to 63 alphanumeric characters or hyphens. First character must be a letter. Can't contain two consecutive hyphens. Can't end with a hyphen.

Master username Info

Type a login ID for the master user of your DB instance.

postgres

1 to 16 alphanumeric characters. The first character must be a letter.

Credentials management

You can use AWS Secrets Manager or manage your master user credentials.

- Managed in AWS Secrets Manager - *most secure*
  RDS generates a password for you and manages it throughout its lifecycle using AWS Secrets Manager.
- Self managed
  Create your own password or have RDS create a password that you manage.

☐ Auto generate password
Amazon RDS can generate a password for you, or you can specify your own password.

Master password Info

••••••••••••

Password strength Very strong

Minimum constraints: At least 8 printable ASCII characters. Can't contain any of the following symbols: / ' " @

Confirm master password Info

••••••••••••

▸ Set up EC2 connection - *optional*

© 2026, Amazon Web Services, Inc. or its affiliates. Privacy Terms Cookie preferences

aws | Search [Alt+S] | United States (N. Virginia) | Account ID: 3235-0596-5567 | voclabs/user3953821=272644@student.pwr.edu.pl

Aurora and RDS > Databases

Aurora and RDS

- Dashboard
- Databases
- Query editor
- Performance insights
- Snapshots
- Exports in Amazon S3
- Automated backups
- Reserved instances
- Proxies

- Subnet groups
- Parameter groups
- Option groups
- Custom engine versions
- Zero-ETL integrations

- Events
- Event subscriptions

- Recommendations 0
- Certificate update

Creating database database-simplechat-123456
Your database might take a few minutes to launch. You can use settings from database-simplechat-123456 to simplify configuration of **suggested database add-ons** while we finish creating your DB for you.

View connection details

1 0 0 0 1

Databases (1)

Group resources | Modify | Actions | Create database

Filter by databases

1

DB identifier	Status	Role	Engine	Upgrade rollout order
database-simplechat-123456	Creating	Instance	PostgreSQL	SECOND

CloudShell | Feedback | © 2026, Amazon Web Services, Inc. or its affiliates. | Privacy | Terms | Cookie preferences

aws | ec2 | Ask Amazon Q | United States (N. Virginia) | Account ID: 3235-0596-5567 | voclabs/user3953821=272644@student.pwr.edu.pl

Aurora and RDS > Databases > database-simplechat-123456

Aurora and RDS

- Dashboard
- Databases
- Query editor
- Performance insights
- Snapshots
- Exports in Amazon S3
- Automated backups
- Reserved instances
- Proxies

- Subnet groups
- Parameter groups
- Option groups
- Custom engine versions
- Zero-ETL integrations

- Events
- Event subscriptions

- Recommendations 0
- Certificate update

Connect using Info

- Code snippets — Use when connecting through SDK, APIs, or third-party tools including agents.
- CloudShell — Use for a quick access to AWS CLI that launches directly from the AWS Management Console.
- Endpoints — Use when connecting through any IDE interface.

Database name: postgres
Master username: postgres
Internet access gateway: Disabled
Port: 5432

Endpoint type: Instance endpoint

Additional configurations

Connectivity & security

Endpoint & port

Endpoint
database-simplechat-123456.cdnbpuvtvhzu.us-east-1.rds.amazonaws.com

Port
5432

Networking

Availability Zone
us-east-1d

VPC
vpc-0a17c808b54e9c913

Subnet group
default

Subnets
subnet-086d0ac9a2968076d
subnet-0e09dd12da42776de
subnet-0747cdc6ea57c20c3
subnet-01cb9f7787488a103
subnet-02b1f4f6b88096ad1
subnet-0e5d34568f6e8f6f0

Security

VPC security groups
default (sg-04c17aca34d1e177a)
Active

Publicly accessible
No

Certificate authority Info
rds-ca-rsa2048-g1

Certificate authority date
May 26, 2061, 01:34 (UTC+02:00)

DB instance certificate expiration date
April 12, 2027, 22:08 (UTC+02:00)

CloudShell | Feedback | © 2026, Amazon Web Services, Inc. or its affiliates. | Privacy | Terms | Cookie preferences

aws | Search [Alt+S] | United States (N. Virginia) | Account ID: 3235-0596-5567 | voclabs/user3953821=272644@student.pwr.edu.pl

Elastic Beanstalk > Create environment

Elastic Beanstalk

- Applications
- Environments
- Change history

Recent environments

- simple-chat-frontend-env

You're using a legacy workflow
AWS Elastic Beanstalk recently released a new console workflow that makes it easier to use. You can continue to use the legacy workflow until it is deprecated.

Switch to new version

Step 1
Configure environment

Step 2
Configure service access

Step 3 - *optional*
Set up networking, database, and tags

Step 4 - *optional*
Configure instance traffic and scaling

Step 5 - *optional*
Configure updates, monitoring, and logging

Step 6
Review

Configure environment Info

Environment tier Info

Amazon Elastic Beanstalk has two types of environment tiers to support different types of web applications.

- (●) Web server environment
  Run a website, web application, or web API that serves HTTP requests. Learn more
- ( ) Worker environment
  Run a worker application that processes long-running workloads on demand or performs tasks on a schedule. Learn more

Application information Info

Application name

simple-chat-backend

Maximum length of 100 characters.

▶ **Application tags (optional)**

Environment information Info

Choose the name, subdomain and description for your environment. These cannot be changed later.

Environment name

Simple-chat-backend-env-1

CloudShell | Feedback | © 2026, Amazon Web Services, Inc. or its affiliates. | Privacy | Terms | Cookie preferences

aws | Search [Alt+S] | United States (N. Virginia) | Account ID: 3235-0596-5567 | voclabs/user3953821=272644@student.pwr.edu.pl

Elastic Beanstalk > Create environment

Elastic Beanstalk

- Applications
- Environments
- Change history

Recent environments

- simple-chat-frontend-env

Platform

Python

Platform branch

Python 3.14 running on 64bit Amazon Linux 2023

Platform version

4.12.1 (Recommended)

Application code Info

- ( ) Sample application
- ( ) Existing version
  Application versions that you have uploaded.
- (●) Upload your code
  Upload a source bundle from your computer or copy one from Amazon S3.

Version label
Unique name for this version of your application code.

1

Source code origin. Maximum size 500 MB

- (●) Local file

Upload application

Choose file

File name: **backend-deployment.zip**

File must be less than 500MB max file size

- ( ) Public S3 URL

Presets Info

CloudShell | Feedback | © 2026, Amazon Web Services, Inc. or its affiliates. | Privacy | Terms | Cookie preferences

continue to use the legacy workflow until it is deprecated.

Step 1
Configure environment
Step 2
Configure service access
Step 3 - *optional*
Set up networking, database, and tags
Step 4 - *optional*
Configure instance traffic and scaling
Step 5 - *optional*
Configure updates, monitoring, and logging
Step 6
Review

Configure service access Info

Service access

IAM roles, assumed by Elastic Beanstalk as a service role, and EC2 instance profiles allow Elastic Beanstalk to create and manage your environment. Both the IAM role and instance profile must be attached to IAM managed policies that contain the required permissions. Learn more

Service role

Choose an IAM role for Elastic Beanstalk to assume as a service role. The IAM role must have the required IAM managed policies.

LabRole

Create role

EC2 instance profile

Choose an IAM instance profile with managed policies that allow your EC2 instances to perform required operations.

LabInstanceProfile

Create role

EC2 key pair - *optional*

Select an EC2 key pair to securely log in to your EC2 instances. Learn more

Choose a key pair

Cancel | Skip to Review | Previous | Next

© 2026, Amazon Web Services, Inc. or its affiliates. Privacy Terms Cookie preferences

aws | Search [Alt+S] | United States (N. Virginia) | Account ID: 3235-0596-5567 | voclabs/user3953821=272644@student.pwr.edu.pl
Elastic Beanstalk > Create environment

Elastic Beanstalk
Applications
Environments
Change history
Recent environments
simple-chat-frontend-env

Step 1
Configure environment
Step 2
Configure service access
Step 3 - *optional*
Set up networking, database, and tags
Step 4 - *optional*
Configure instance traffic and scaling
Step 5 - *optional*
Configure updates, monitoring, and logging
Step 6
Review

Set up networking, database, and tags - *optional* Info

Instance settings

Choose a subnet in each AZ for the instances that run your application. To avoid exposing your instances to the Internet, run your instances in private subnets and load balancer in public subnets. To run your load balancer and instances in the same public subnets, assign public IP addresses to the instances. Learn more

VPC

Launch your environment in a custom VPC instead of the default VPC. You can create a VPC and subnets in the VPC management console. Learn more

vpc-0a17c808b54e9c913 | (172.31.0.0/16)

Create VPC

Public IP address

Assign a public IP address to the Amazon EC2 instances in your environment.

☑ Enable

Instance subnets

Filter instance subnets

	Availability ...	Subnet	CIDR	Name
☑	us-east-1e	subnet-01cb...	172.31.48.0...	
☐	us-east-1b	subnet-02b...	172.31.80.0...	
☐	us-east-1c	subnet-074...	172.31.16.0...	
☐	us-east-1d	subnet-086...	172.31.32.0...	
☐	us-east-1a	subnet-0e0...	172.31.0.0/20	

© 2026, Amazon Web Services, Inc. or its affiliates. Privacy Terms Cookie preferences

Elastic Beanstalk

Applications
Environments
Change history

Recent environments
simple-chat-frontend-env

Step 4 - *optional*
Configure instance traffic and scaling

Step 5 - *optional*
Configure updates, monitoring, and logging

Step 6
Review

Root volume type
The type of storage for the root volume attached to each instance.
(Container default)

Size
The number of gigabytes of the root volume attached to each instance.
GB

IOPS
Input/output operations per second for a provisioned IOPS (SSD) volume.
100
IOPS

Throughput
The desired throughput for the Amazon EBS root volume attached to your environment's EC2 instance
125
MiB/s

Amazon CloudWatch monitoring

The time interval between when metrics are reported from the EC2 instances

Monitoring interval
5 minute

Instance metadata service (IMDS)

Your environment's platform supports both IMDSv1 and IMDSv2. To enforce IMDSv2, deactivate IMDSv1. Learn more

IMDSv1
With the current setting, the environment enables only IMDSv2.
☑ Disable

EC2 security groups

Select security groups to control traffic.

EC2 security groups
Choose security groups
sg-04c17aca34d1e177a | default
default VPC security group

© 2026, Amazon Web Services, Inc. or its affiliates. Privacy Terms Cookie preferences

Elastic Beanstalk

Applications
Environments
Change history

Recent environments
simple-chat-frontend-env

You're using a legacy workflow
AWS Elastic Beanstalk recently released a new console workflow that makes it easier to use. You can continue to use the legacy workflow until it is deprecated.
Switch to new version

Step 1
Configure environment

Step 2
Configure service access

Step 3 - *optional*
Set up networking, database, and tags

Step 4 - *optional*
Configure instance traffic and scaling

Step 5 - *optional*
Configure updates, monitoring, and logging

Step 6
Review

Review Info

Step 1: Configure environment

Edit

Environment information

Environment tier
Web server environment

Application name
simple-chat-backend22

Environment name
Simple-chat-backend22-env

Application code
backend-deployment.zip

Platform
arn:aws:elasticbeanstalk:us-east-1::platform/Python 3.14 running on 64bit Amazon Linux 2023/4.12.1

Step 2: Configure service access

Edit

Service access Info

Configure the service role and EC2 instance profile that Elastic Beanstalk uses to manage your environment. Choose an EC2 key pair to securely log in to your EC2 instances.

Service role
arn:aws:iam::323505965567:role/LabRole

EC2 instance profile
LabInstanceProfile

Step 3: Set up networking, database, and tags

Edit

© 2026, Amazon Web Services, Inc. or its affiliates. Privacy Terms Cookie preferences

aws | Search [Alt+S] | United States (N. Virginia) | Account ID: 3235-0596-5567 | voclabs/user3953821=272644@student.pwr.edu.pl

Elastic Beanstalk > Create environment

Elastic Beanstalk

- Applications
- Environments
- Change history

Recent environments

- Simple-chat-backend22-env
- simple-chat-frontend-env

Elastic Beanstalk is launching your environment. This will take a few minutes.

You're using a legacy workflow
AWS Elastic Beanstalk recently released a new console workflow that makes it easier to use. You can continue to use the legacy workflow until it is deprecated.

Switch to new version

Step 1 — Configure environment
Step 2 — Configure service access
Step 3 - *optional* — Set up networking, database, and tags
Step 4 - *optional* — Configure instance traffic and scaling
Step 5 - *optional* — Configure updates, monitoring, and logging
Step 6 — Review

Configure environment Info

Environment tier Info

Amazon Elastic Beanstalk has two types of environment tiers to support different types of web applications.

- (●) Web server environment
  Run a website, web application, or web API that serves HTTP requests. Learn more
- ( ) Worker environment
  Run a worker application that processes long-running workloads on demand or performs tasks on a schedule. Learn more

Application information Info

Application name

simple-chat-frontend

Maximum length of 100 characters.

▶ **Application tags (optional)**

Environment information Info

Choose the name, subdomain and description for your environment. These cannot be changed later.

CloudShell | Feedback | © 2026, Amazon Web Services, Inc. or its affiliates. | Privacy | Terms | Cookie preferences

aws | Search [Alt+S] | United States (N. Virginia) | Account ID: 3235-0596-5567 | voclabs/user3953821=272644@student.pwr.edu.pl

Elastic Beanstalk > Create environment

Elastic Beanstalk

- Applications
- Environments
- Change history

Recent environments

- Simple-chat-backend22-env
- simple-chat-frontend-env

Elastic Beanstalk is launching your environment. This will take a few minutes.

Platform

Docker

Platform branch

Docker running on 64bit Amazon Linux 2023

Platform version

4.12.1 (Recommended)

Application code Info

- ( ) Sample application
- ( ) Existing version
  Application versions that you have uploaded.
- (●) Upload your code
  Upload a source bundle from your computer or copy one from Amazon S3.

Version label
Unique name for this version of your application code.

Version label

Source code origin. Maximum size 500 MB

- (●) Local file

Upload application

Choose file

✓ File name: **frontend-deployment.zip**
File must be less than 500MB max file size

- ( ) Public S3 URL

CloudShell | Feedback | © 2026, Amazon Web Services, Inc. or its affiliates. | Privacy | Terms | Cookie preferences

aws

Elastic Beanstalk > Applications

Elastic Beanstalk

- Applications
- Environments
- Change history

Recent environments

- Simple-chat-frontend-env-1
- Simple-chat-backend22-env
- simple-chat-frontend-env

Application simple-chat-backend22 has been deleted

Applications (2) Info

Actions | Create application

Filter results matching the display value

1

Application name	Environments	Date created
simple-chat-backend22	Simple-chat-backend22-env	April 12, 2026 22:20:00 (UTC+2)
simple-chat-frontend	Simple-chat-frontend-env-1	April 12, 2026 22:28:07 (UTC+2)

™

aws | Search [Alt+S] | United States (N. Virginia) | Account ID: 3235-0596-5567 | voclabs/user3953821=272644@student.pwr.edu.pl

CloudWatch

CloudWatch

- Favorites and recents
- Ingestion
- Dashboards
- Alarms 0 0 0
- AI Operations
- GenAI Observability
- Application Signals (APM)
- Infrastructure Monitoring
- Logs
- Metrics
- Network Monitoring
- Setup

Overview info

3h | 1d | UTC timezone

Overview | Filter by resource group | info | Actions

Get started with CloudWatch View getting started page

You don't have any alarms, metrics or default dashboard. Once you set them up they will be displayed here.

Configure the CloudWatch Agent | Configure CloudWatch Agent

Configure the CloudWatch Agent to unlock enhanced monitoring capabilities for your EC2 instances. Through our streamlined configuration flow powered by workload detection, you can easily set up customised metrics collection that matches your specific workloads. Allowing you to gain deeper insights into your infrastructure's unique requirements.

Set alarms on any of your metrics to receive notification when your metric crosses your specified threshold.
Create alarms

Create and name any CloudWatch dashboard **CloudWatch-Default** to display it here.
Create a default dashboard

Monitor using your existing system, application and custom log files.
View logs

Write rules to indicate which events are of interest to your application and what automated action to take.
View events

Get started with Application Insights info | Configure Application Insights

Set up monitors and dashboards to detect issues and resolve problems with enterprise applications, databases, and workloads.

How it works

CloudShell | Feedback | © 2026, Amazon Web Services, Inc. or its affiliates. | Privacy | Terms | Cookie preferences

aws | Search [Alt+S] | United States (N. Virginia) | Account ID: 3235-0596-5567 | voclabs/user3953821=272644@student.pwr.edu.pl

CloudWatch > Getting Started > CloudWatch Agent > Install and configure

CloudWatch

- Favorites and recents
- Ingestion
- Dashboards
- Alarms 0 0 0
- AI Operations
- GenAI Observability
- Application Signals (APM)
- Infrastructure Monitoring
- Logs
- Metrics
- Network Monitoring
- Setup
  - Getting Started
  - What's new
  - Settings

Workload detection is disabled
Enable workload detection to get automatic recommendations for your CloudWatch agent configuration. Learn more about workload detection

Enable workload detection

Step 1 Select instances
Step 2 Agent status
Step 3 Edit configuration
Step 4 Review and deploy

Select instances

Installation and configuration type

Choose a method for selecting target instances.

- Choose instances manually — Install and configure the CloudWatch agent on up to 50 selected instances.
- Specify instance tag — Install and configure the CloudWatch agent on all current and future instances for a specified tag by creating a tag-based configuration.

Select Instances (1)

Clear selection

(1/50 selected)

Filter instances

Instance ID	Instanc...	Tags	SSM Ag...	Clou
i-0b65ad30d2a04261...	Simple-ch...	6 tags	Installed	In

aws | Search [Alt+S] | United States (N. Virginia) | Account ID: 3235-0596-5567 | voclabs/user3953821=272644@student.pwr.edu.pl

CloudWatch > Getting Started > CloudWatch Agent > Install and configure

CloudWatch

- Favorites and recents
- Ingestion
- Dashboards
- Alarms 0 0 0
- AI Operations
- GenAI Observability
- Application Signals (APM)
- Infrastructure Monitoring
- Logs
- Metrics
- Network Monitoring
- Setup
  - Getting Started
  - What's new
  - Settings

Failed to load tag-based configurations. Please try again.

1 1 0 0 0

Step 1 Select instances
Step 2 Agent status
Step 3 Edit configuration
Step 4 Review and deploy

Agent status

Review the CloudWatch Agent installation status on your selected instances before proceeding to configuration.

Selected Instances (1)

Instance ID	Instance Name	Tags	SSM Agent
i-0b65ad30d2a042618	Simple-chat-frontend-env-1	6 tags	Installed

Cancel | Previous | Configure CloudWatch Agent

© 2026, Amazon Web Services, Inc. or its affiliates. Privacy Terms Cookie preferences

CloudWatch

Favorites and recents

Ingestion
Dashboards
Alarms 0 0 0

AI Operations
GenAI Observability
Application Signals (APM)
Infrastructure Monitoring
Logs
Metrics
Network Monitoring

Setup
Getting Started
What's new
Settings

Step 1 Select instances
Step 2 Agent status
Step 3 Edit configuration
Step 4 Review and deploy

Edit configuration

View selected instances

We automatically detected applications running on your instances and selected essential metrics that help you spot performance issues, track resource usage, and troubleshoot problems quickly. You can customize these selections below or continue with our recommendations.

Visual | JSON

+ Add integrations | Reset to default | Next

Agent Configuration

Configure global settings that apply to all metrics collection.

Summary

Collection interval: 60s | Namespace: CWAgent | Region: us-east-1

Global dimensions: InstanceId | InstanceType | ImageId | AutoScalingGroupName

EC2 (Mac, Linux) (23/99)

Detected | Compute Optimizer enabled | Remove

Summary

Selected metrics

23 metrics

+ Add integrations
(metrics, logs, traces)

Cancel | Previous | Next

© 2026, Amazon Web Services, Inc. or its affiliates. Privacy Terms Cookie preferences

aws | Search [Alt+S] | United States (N. Virginia) | Account ID: 3235-0596-5567 | voclabs/user3953821=272644@student.pwr.edu.pl

CloudWatch > Getting Started > CloudWatch Agent > Install and configure

CloudWatch

Favorites and recents

Ingestion
Dashboards
Alarms 0 0 0

AI Operations
GenAI Observability
Application Signals (APM)
Infrastructure Monitoring
Logs
Metrics
Network Monitoring

Setup
Getting Started
What's new
Settings

Step 1 Select instances
Step 2 Agent status
Step 3 Edit configuration
Step 4 Review and deploy

Review and deploy

Review your configuration before deploying.

Deployment target

Instances
1 View instances

Region
us-east-1

Selection method
Individual instances

Agent configuration details

Download | Edit configuration

Review your CloudWatch Agent configuration

Visual | JSON

Agent Configuration

Settings
Interval: 60s
Region: us-east-1

Global dimensions
InstanceId | InstanceType | ImageId
AutoScalingGroupName

EC2 (Mac, Linux) 23/99

Selected metrics
CPU Usage Idle | CPU Usage I/O Wait | CPU Usage User | CPU Usage System | Memory Used %

Show more (18)

Cancel | Previous | Deploy

© 2026, Amazon Web Services, Inc. or its affiliates. Privacy Terms Cookie preferences

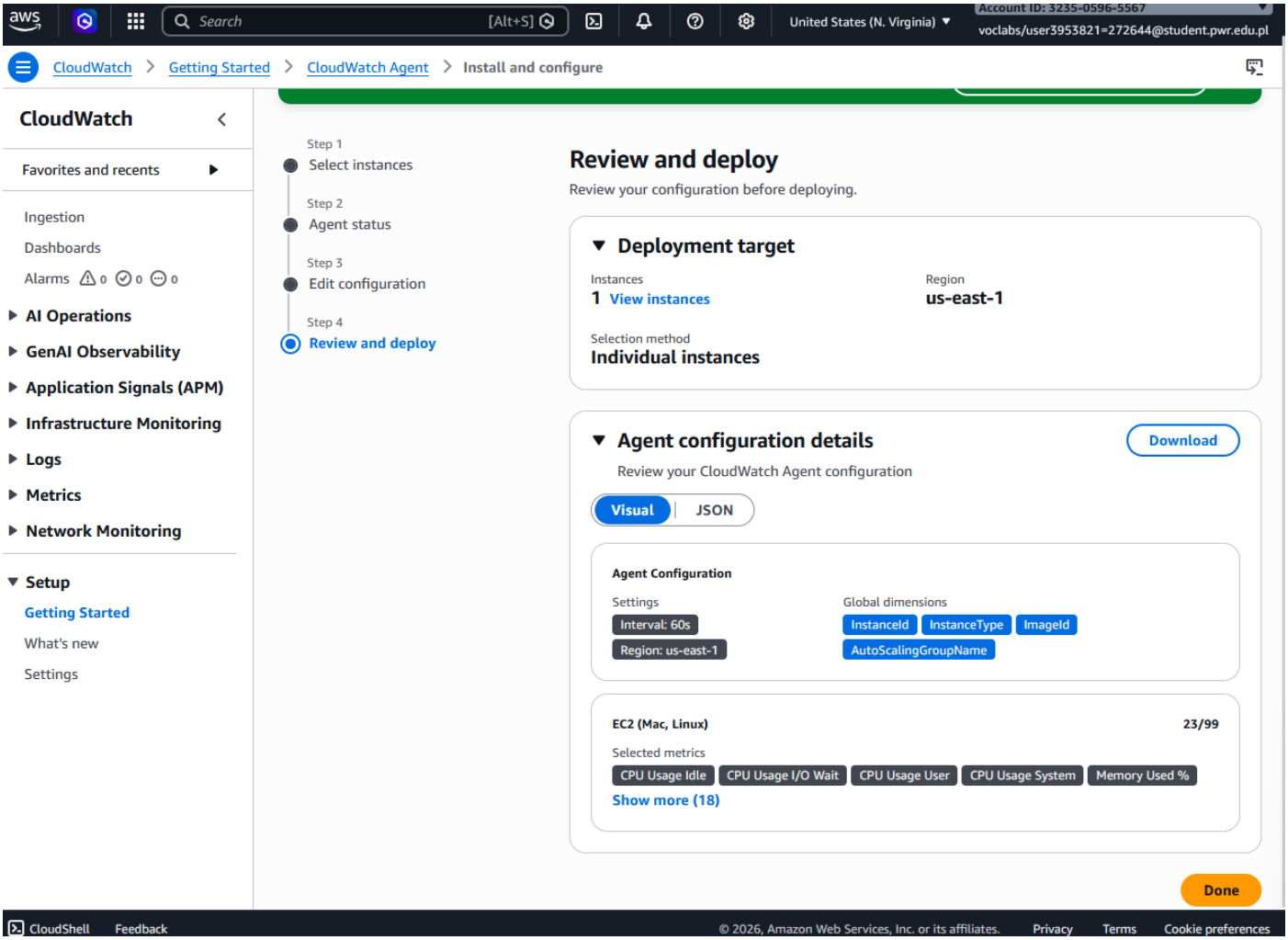
aws
Search
[Alt+S]
United States (N. Virginia)
Account ID: 3235-0596-5567
voclabs/user3953821=272644@student.pwr.edu.pl
CloudWatch > Getting Started > CloudWatch Agent > Install and configure
CloudWatch
Favorites and recents
Ingestion
Dashboards
Alarms 0 0 0
AI Operations
GenAI Observability
Application Signals (APM)
Infrastructure Monitoring
Logs
Metrics
Network Monitoring
Setup
Getting Started
What's new
Settings
Step 1
Select instances
Step 2
Agent status
Step 3
Edit configuration
Step 4
Review and deploy
Review and deploy
Review your configuration before deploying.
Deployment target
Instances
1 View instances
Region
us-east-1
Selection method
Individual instances
Agent configuration details
Download
Review your CloudWatch Agent configuration
Visual
JSON
Agent Configuration
Settings
Interval: 60s
Region: us-east-1
Global dimensions
InstanceId
InstanceType
ImageId
AutoScalingGroupName
EC2 (Mac, Linux)
23/99
Selected metrics
CPU Usage Idle
CPU Usage I/O Wait
CPU Usage User
CPU Usage System
Memory Used %
Show more (18)
Done
CloudShell
Feedback
© 2026, Amazon Web Services, Inc. or its affiliates.
Privacy
Terms
Cookie preferences